

# CONGRATULATIONS GRADUATES!

## CLASS OF 2021

**New Richland-Hartland-Ellendale-Geneva**

*Commencement - Sunday, June 6 - 2:00 p.m.*  
**NRHEG High School Auditorium, New Richland, MN**

### Class Motto

Our year of apparent contradictions: school outside school, games without opponents, and rising above when times are low.

### Class Officers and Representatives

*Kendall Johnson, Hanna Crabtree, Cambria Nissen, Caden Riewer, Grace Tufte, Amy Tasker and Ashton Johnson*

### Class Colors

*Black, White and Gold*

### Class Flower

*Red Rose*

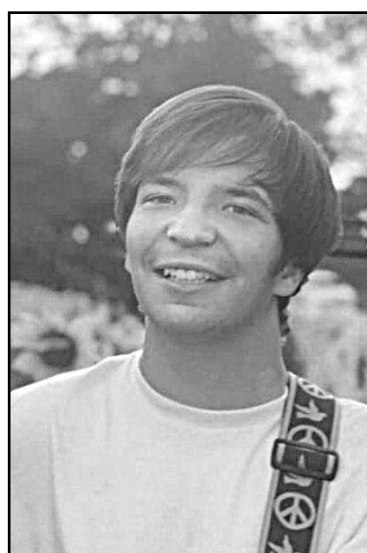

**Gavin Anderson**  
 son of Marilyn Harris  
 Future plans: US Air Force



**\*Elli Baker**  
 daughter of Darian and Candy Baker  
 Future plans: Attending St. Benedict's - Nursing



**\*Morgan Besser**  
 daughter of Chris Besser and Dayna Besser  
 Future plans: Attending the University of North Dakota - Veterinary Technology



**\*Dakota Bogue**  
 son of Aaron and Sara Bogue  
 Future plans: Further his education to become a lineman

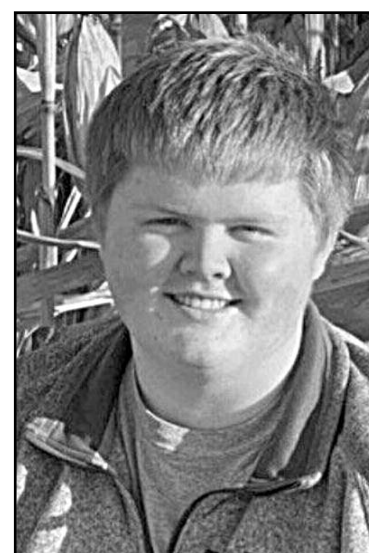

**\*Riley Chicos**  
 son of Aaron and Lara Chicos  
 Future plans: Attending Rochester Community Technical College - CAD program



**Ashton Cords**  
 son of Jeff and Sheena Cords  
 Future plans: Pursuing music



**\*Cloie Arndt**  
 daughter of Kelly and Tiffany Arndt  
 Future plans: US Marine Corps



**Caden Beauvais**  
 son of Matt and Carina Beauvais  
 Future plans: Entering the workforce



**\*Bridgette Blowers**  
 daughter of Lori Mullenbach



**\*Isaac Borchert**  
 son of Jim Borchert

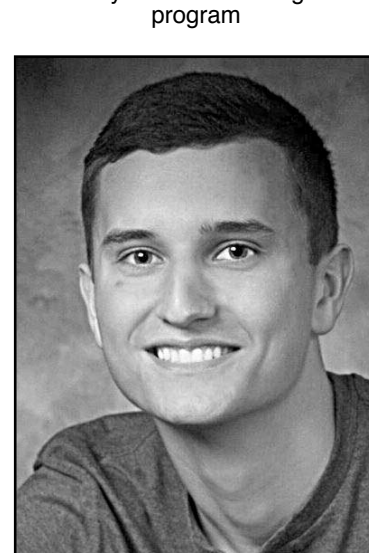

**\*Tory Christenson**  
 son of Craig and Gail Christenson



**\*Hanna Crabtree**  
 daughter of Scott and Melanie Crabtree  
 Future plans: Attending Winona State University - Nursing

**\*\*Valedictorian - Kendall Johnson    \*\*\*Co-Salutatorians - Anna Jacobson & Grace Tufte**

**FOUR SEASONS**  
 APPAREL & MORE  
 EST. 1976  
 All Sports...Gear & Attire  
 124 No. State St. • Waseca, MN 56093  
 507-835-5267

**AGRO-ECONOMICS**  
 Mark Bernard  
 (507) 465-3707  
 121 3rd St. NE • New Richland, MN 56072

**ARO ACCOUNTING**  
 Allyson Olson  
 cell 507-391-3738  
 allyson@aroaccounting.com  
 217 East Elm Ave, Waseca 507-391-3738    32718 State Hwy 13, Hartland 507-845-2763

**dish**  
 AUTHORIZED RETAILER  
**AIRWAVE**  
 solutions  
 Trent Gunsolus, Owner  
 New Richland, MN  
 507-237-6999  
 www.awsolutionsmn.com

**Bayview Freeborn**  
 FUNERAL HOME  
 "We can cross this bridge together."  
 373-4330  
 1415 Hwy. 13 N. • Albert Lea  
 Locally Organized, Owned & Operated since 1939

**Bokler**  
 Plumbing & Heating  
 TRANE  
 It's Hard To Stop A Trane.  
 524 N Broadway New Richland 507-465-8376  
 Rick James  
 507-402-6766 507-475-2430

**BOLDUAN TECHNOLOGY SERVICES**  
 Dennis Bolduan  
 10361 240th Ave New Richland, MN 56072  
 507-317-5417  
 Computer Repair • Networking • ClearWave High-Speed Internet Agent • Licensed Low-Voltage Cable Installation • Printers • Tutorial • Consultation  
 dennis@bolduantechnologies.com  
 www.bolduantechnologies.com

**Titanpro**  
 SEED • CHEMICAL • INSURANCE  
 Your Local Dealer  
**Chad Johnson**  
 Ellendale, MN  
 Ph: 507-391-2757  
 \* Call today and ask about our diverse seed line-up and chemical programs for your next year's harvest!

**BRUSS-HEITNER**  
 Funeral Homes  
 255 2nd Ave. SW 1 Wells, MN 56097  
 507-553-3124  
 507-653-4555 | www.brussheitnerfuneralhome.com  
 Toll Free 866-553-3124  
 Susan and Nathan Heinze, Owners  
 Proud to be Family Owned and Operated

**BUDACH IMPLEMENT, INC.**  
 229 NE 3rd St. New Richland 465-3237  
 www.budachimplement.com



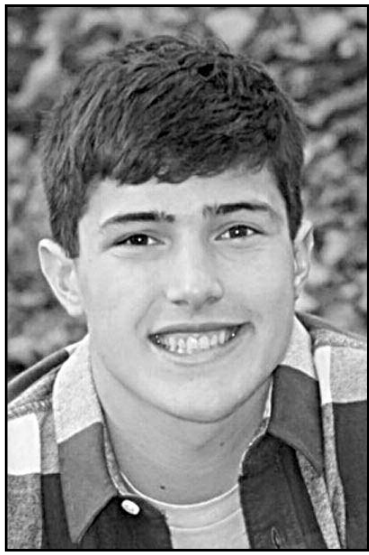

**Nathan Cross**  
son of  
Bob Cross and Ann Reich  
Future plans: Undecided



**Emily Grinnen**  
daughter of  
Jeff Grinnen and Kim Grinnen  
Future plans: Attending post-secondary programming in childcare



**\*Avery Hill**  
daughter of  
Stephanie Peterson  
Future plans: Attending San Diego State University - Kinesiology



**\*Hannah Huisman**  
daughter of  
Nicole Huisman  
Future plans: Attending Vermillion Community College - Forestry and Wildlife



**\*Brody Johnson**  
son of  
Brian and Lynette Johnson  
Future plans: Attending Riverland Community College - Automotive Technology



**\*Madison Knudson**  
daughter of  
Eric and LeAnn Knudson  
Future plans: Winona State University - Undecided

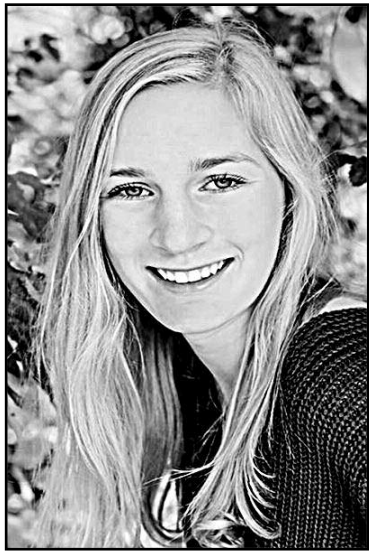

**\*Kelly Dobberstein**  
daughter of  
Brian and Angie Dobberstein  
Future plans: Attending Riverland Community College - Associate's Degree

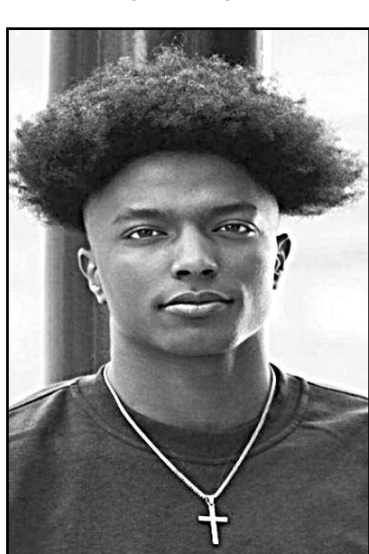

**\*Tewodros Gushwa**  
son of  
John and Kristen Gushwa



**\*T'Shayla Hinterscheit**  
daughter of  
Lori Reynolds  
Future plans: Attending Minnesota State University, Mankato - Criminology



**\*\*\*Anna Jacobson**  
daughter of  
Erik and Heidi Jacobson  
Future plans: Attending the University of Wisconsin, LaCrosse - Exercise Science

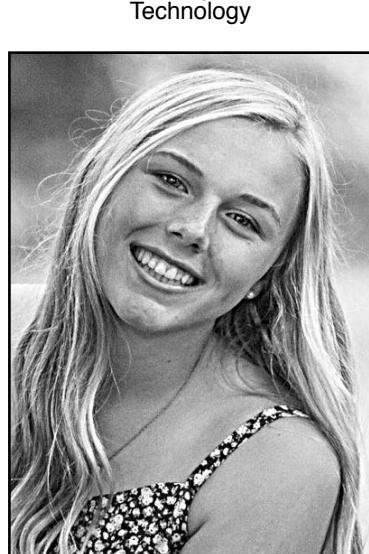

**\*\*Kendall Johnson**  
daughter of  
Alison Sleigh and Chad and Rachelle Johnson  
Future plans: Attending Georgetown University - Undecided



**\*Katie Lee**  
daughter of  
Mark and Kathy Lee  
Future plans: Riverland Community College - Elementary Education



**\*Aubrey Fischer**  
daughter of  
Ronald and Stacie Fischer  
Future plans: Winona State University - Business Administration



**\*Zachary Hagen**  
son of  
Tim and Jessica Hagen  
Future plans: Entering the workforce



**Andrew Hoelscher**  
son of  
Matthew and Shauna Hoelscher  
Future plans: Attending Riverland Community College - Automotive Technology



**\*Sarah Johns**  
daughter of  
James and Amy Johns  
Future plans: Attending NIACC - Agricultural Sales and Services



**\*Julia King**  
daughter of  
Ronnie and Jaede King  
Future plans: Attending Minnesota State University, Mankato - Psychology and Sociology



**\*Dylan Loken**  
son of  
Dallas and Nicole Loken  
Future plans: Winona State University - Math

**\*Luisa Gaona Quezada**  
no photo available  
  
Daughter of  
Luis and Virginia Quezada  
Future plans: Attending Riverland Community College - Political Science



**Tatianna Hancock**  
daughter of  
Kelly Delacruz  
Future plans: Minnesota State University, Mankato - Elementary Education

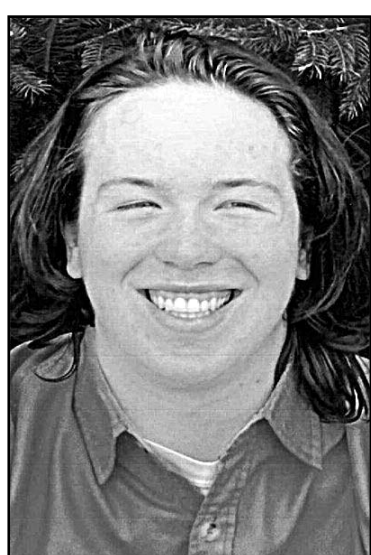

**Brandon Howieson**  
son of  
Sheri and Duane (late) Howieson  
Future plans: Entering the workforce



**\*Ashton Johnson**  
son of  
Chris Johnson and Cassie Schlaak  
Future plans: Attending the University of Nebraska - Undecided

**\* Honor Student**  
**\*\* Valedictorian**  
**\*\*\* Co-Salutatorian**



# NRHEG GRADUATING CLASS OF 2021

**CFS**  
THE POWER OF PROGRESS  
an Ag-focused Cooperative that turns Progress into Powerful solutions for our customers.  
CFS  
Agronomy • Energy • Grain • Feed • Financing

**GMD EXPRESS**  
MEMBER OF LAWRENCE TRANSPORTATION  
PO Box 231 • New Richland, MN  
507-465-8272

**Delane Nelson Electric**  
Commercial - Industrial - Residential  
New Richland  
507-465-8203

**For All Your Electrical Needs**  
**COLE'S ELECTRIC, INC.**  
FAST EFFICIENT SERVICE  
Security Systems • Free Estimates • 24 Hour Service  
Licensed • Bonded • Insured  
7596 40th Street NW • Owatonna  
451-1387 • 1-800-801-1387  
Email: ColesElectric@msn.com • www.coleselectric.com  
"Your Satisfaction Is Our Bottom Line"

Agri Finance Group  
a division of  
**COMMERCE BANK**  
101 Central Ave S, Genoa, MN  
507.256.7235

**CUTTING'S BODY SHOP**  
Insurance Claims  
Glass Installation  
Complete Restoration  
1412 SE 2nd St. • Waseca  
835-3400

**LOGIX**  
INSULATED CONCRETE FORMS  
Your Local Distributor  
**EAGLE CONCRETE**  
DIVISION OF WASECA SAND & GRAVEL, INC.  
1313-135B Ave. • Waseca, MN 56093  
507-835-5150

**Express Lube**  
1201 State St. N., Waseca, MN 56093  
507.833.7667  
Mon.-Fri. 8:30-6, Sat. 8:30-3  
Specializing in fast, friendly service, with no appointments. Locally Owned and Operated Since 1937

**First Impressions**  
by K2™  
129 S. Broadway  
New Richland  
507-463-0800

**FIRST NATIONAL BANK**  
Waseca | Ellendale | Hope  
Member FDIC  
fnbwaseca.com | 507-684-2691

**Floors-U**  
"Top of the Hill"  
302 5th Ave.  
Ellendale, MN  
507-684-3351





**\*Cassidy Martin**  
daughter of  
Mitch and Shannon Martin  
Future plans: University of Nebraska,  
Lincoln - Psychology or Biology



**Zachary Neitzel**  
son of  
Chad and Elizabeth Neitzel  
Future plans: Entering the workforce



**\*Cambria Nissen**  
daughter of  
Ryan and Holly Nissen  
Future plans: Attending the  
University of Minnesota, Twin Cities -  
Nursing



**Connor Okland**  
son of  
Mychelle Lynch and Jaime Harshman  
and Ian Okland  
Future plans: Entering the workforce



**Cristal Quezada**  
daughter of  
Luis and Hortencia Quezada

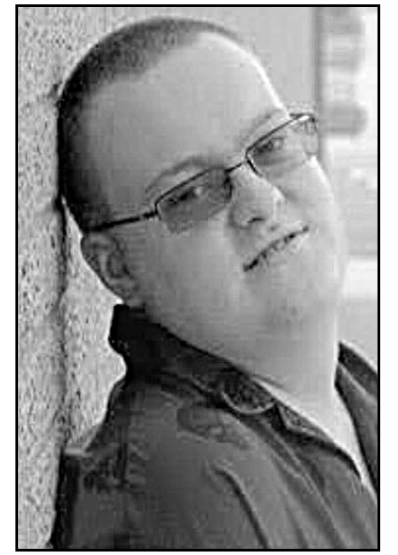

**Coddie Roberts**  
son of  
Steven and Regina Roberts  
Future plans: Attending Hennepin  
Technical College - Construction



**\*Josh Martin**  
son of  
Joel and Susan Martin  
Future plans: Minnesota West  
Community and Technical College -  
Electrical Lineworker

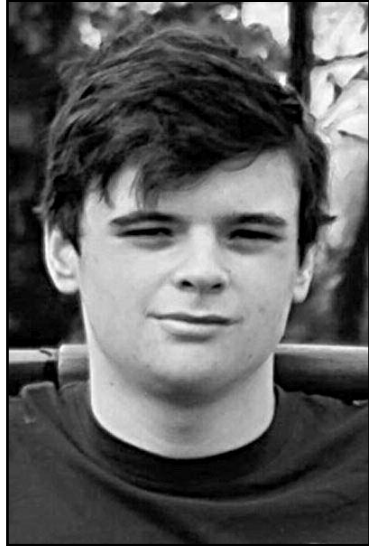

**Alexander Nelson**  
son of  
Brad and Lori Nelson  
Future plans: Entering the workforce

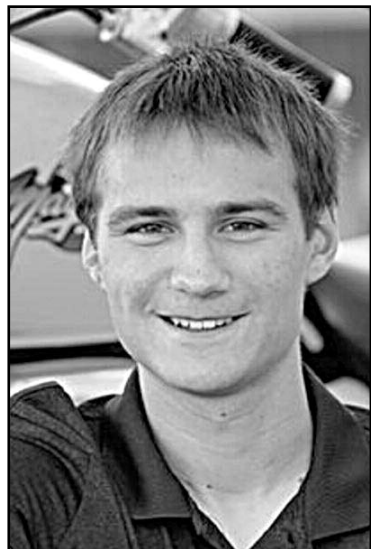

**\*Daniel Nydegger**  
son of  
Larry and Michele Nydegger  
Future plans: Attending Minnesota  
West Community and Technical  
College - Powerline Technology

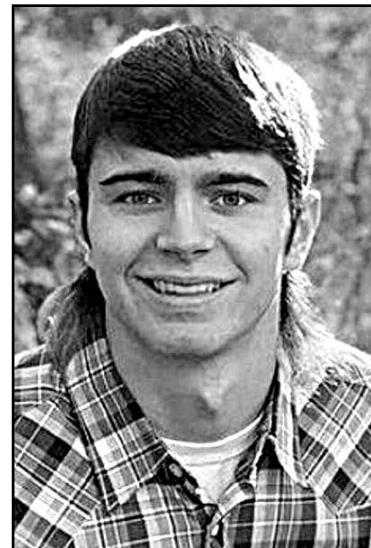

**\*Charles Pittman**  
son of  
Sam Pittman and Relissa Kresiel  
Future plans: Attending Minnesota  
State University, Wadena - Linesman

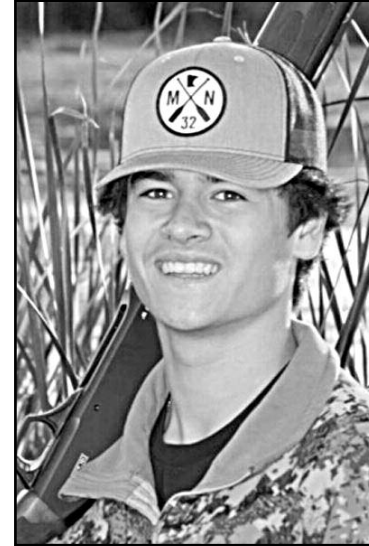

**Evan Reyna**  
son of  
Brian and Nicole Bergland  
Future plans: Entering the workforce

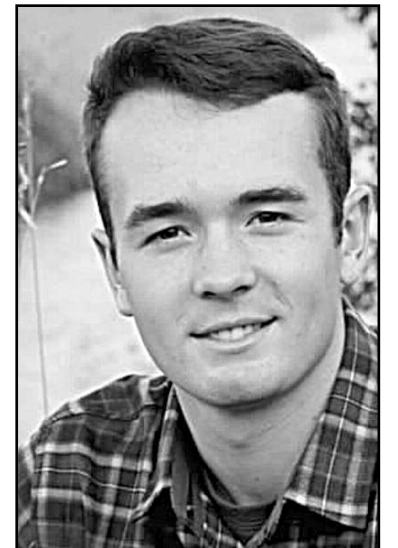

**Thor Routh**  
son of  
Travis and Lisa Routh  
Future plans: Kirkwood Community  
College - Ag Business

**John McGinnis**  
no photo available  
son of  
Heather McGinnis  
Future plans: Attending Riverland  
Community College - Psychology

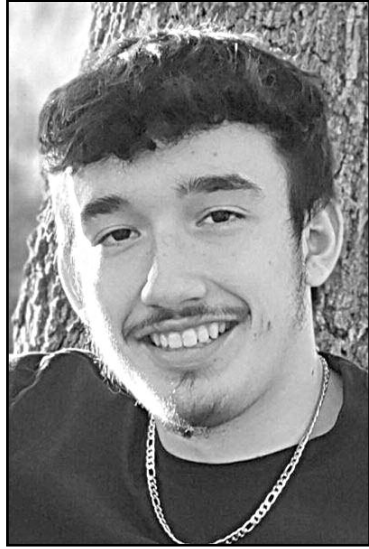

**Dakota Neste**  
son of  
Christy Podratz and Terry Kohnert  
Future plans: Entering the workforce



**\*Christopher O'Brien**  
son of  
Julie Arnold  
-----



**Brianna Purdie**  
daughter of  
David Purdie and Lana Purdie  
Future plans: Undecided

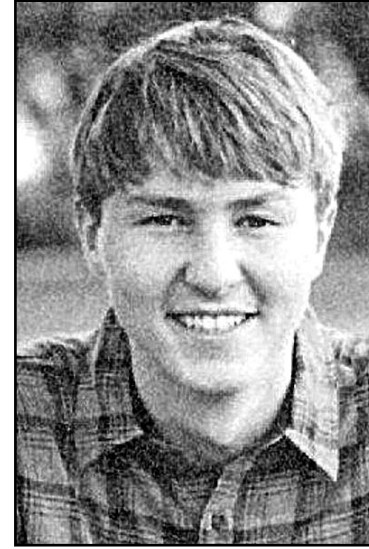

**\*Caden Riewer**  
son of  
Andy and Jodi Riewer  
Future plans: Attending the  
University of Minnesota, Twin Cities -  
Master's in Biology



**\*Kordell Schlaak**  
son of  
Justin and Kim Schlaak



**NEW RICHLAND • HARTLAND • ELLENDALE • GENEVA**

**GENEVA BAR & GRILL**  
Open 10am-1am Mon-Sat  
GENEVA, MN  
507-256-7278

**GENEVA Lumber Company**  
Tait Ingvaldson  
Sales, Estimating & Owner  
507-256-0045 507-383-5696 (cell) 507-256-4471 (fax)  
413 West Main Street • Geneva, MN 56035  
tait@genevalumber.com

**Hope CREAMERY**  
9043 SW 37th Ave. • Hope, MN  
507-684-2019

**George's of Geneva Supper Club**  
Where family and friends meet to eat!  
AWESOME FOOD - Great Prices  
Downtown Geneva  
507-256-4501  
Locally Owned & Operated

**HOLLAND AUCTION**  
507-684-2955  
www.hollandauction.com  
Auctioneer:  
Tracy Holland  
Ellendale, MN  
Specializing in Farm Land, Farm Equipment,  
Estate, Antiques, and Business Liquidations  
www.hollandauction.com

**Home Solutions**  
Making Homes New Again  
507-373-3435  
moreinfo@HomeSolutionsMidwest.com  
www.HomeSolutionsMidwest.com  
follow us on  
f t i n

**Jensen Heating, A/C, & Plumbing**  
Geneva, MN  
DeWayne Jensen,  
Owner  
507-256-4712

**PIONEER Janike Seeds**  
Layne Janike  
507-995-6627  
layne.janike@plantpioneer.com  
CORTEVA agriscience

**JK Routh Contracting, LLC**  
• Demolition Site Work  
• Pit Run • Screened Pit Run  
• Concrete Removal  
ELLENDALE, MN Wick Buildings  
Jesse Routh 507-383-7892  
Building contractor license # 20390072

**Johnson, Doerhoefer & Miner P.A.**  
CERTIFIED PUBLIC ACCOUNTANTS  
"Committed to our clients,  
providing consistent, efficient and prompt service."  
507-465-8100  
133 N. Broadway, New Richland

**Krause Feeds & Supplies**  
"We have it all!"  
9352 SW 37th Ave • PO Box 86 • Hope, MN 56046  
507-451-3043

**LERBERG'S FOODS**  
SLETTEN ENTERPRISES LLC  
120 5TH AVE.  
ELLENDALE, MN  
507-684-2472  
MON-FRI 8-6:30 • SAT 8-6 • SUN 9:30-1

**L&D Ag Service**  
408 Broadway  
Hartland, MN 56042  
Call Us At:  
1-507-845-2100  
www.l-d-ag.com

**Less Than Excited About A Trip To The Dentist?**  
Relax. It's Main Street Dental.  
Locally Owned  
**Main Street Dental Clinics**  
comfortable dentistry  
NEW RICHLAND • (507) 463-0502  
132 North Broadway  
BLOOMING PRAIRIE • (507) 388-2141  
MANKATO • (507) 750-0250  
287 St. Andrews Drive, Suite 100  
OWATONNA • (507) 435-1000  
1170 East Frontage Road  
www.mainstreetdentalclinics.com

**MATTHEW R. PETSINGER AGENCY, LLC**  
Matthew Petsinger, Agent  
Bus: (507) 835-2770  
mpetsing@amfam.com  
MRPAgencyLLC.com  
**AMERICAN FAMILY INSURANCE**

**Midwest Repairables**  
Buy - Repair - Save  
midwestrepairables.com  
334 3rd St NE • New Richland  
507-465-3101

**misgen auto parts**  
U-pull & full-service automotive recycler  
• We buy scrap & cars  
800-358-4902 • 684-2140 • 1 mi. N of Beaver Lake

**Neighbor's MEATS LLC**  
Our Farm - Your Table  
Generations of family farms joining together  
to bring our farms to your table.  
202 Ash Ave. S. • New Richland  
507-465-3888

**New Richland Auto Repair, LLC**  
"For All Your Auto Repair Needs"  
Isaac Kofstad  
Owner  
246 Third Street N.E. • New Richland, MN 56072  
1-507-463-3261

**New Richland Liquor Co.**  
Karl Proehl, Prop.  
465-3552  
New Richland



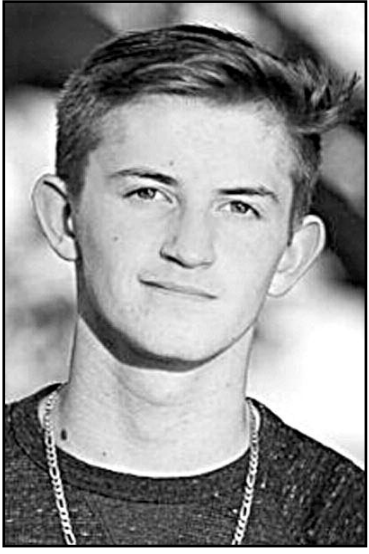

**Riley Schultz**  
son of  
Matt and Emily Schultz  
Future plans: Attending Iowa Lakes  
Community College - Engineering  
Technology and Robotics



**\*Amy Shaw**  
daughter of  
Robert Shaw, Kelly Delacruz, and  
Tami Shaw  
Future plans: Attending Minnesota  
State University, Mankato -  
Undecided



**Jonah Stafford**  
son of  
Shawn and Amy Stafford  
Future plans: Attending the  
University of St. Mary's, MN - Public  
Relations & Digital Media



**\*Lorelei Strom**  
daughter of  
Brenton and Kelli Strom  
Future plans: Attending Riverland  
Community College - Business



**\*Jenika Tonkin**  
daughter of  
Edward & Maria Chambers and  
George Tonkin  
Future plans: Furthering her educa-  
tion



**Jazmyne Urschitz**  
daughter of  
Dan Urschitz and Tina Robran  
Future plans: Entering the work-  
force



**Maxwell Seltun**  
son of  
Jeff and Melissa Seltun  
Future plans: Attending Minnesota  
West Community College

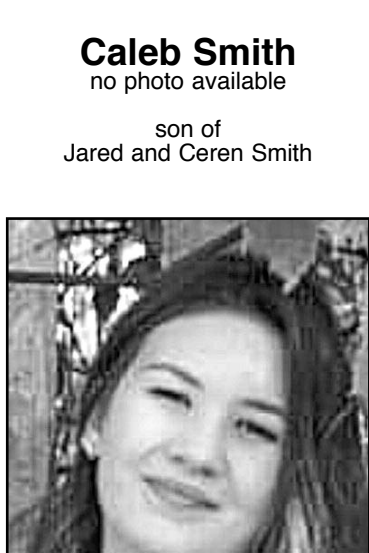

**Caleb Smith**  
no photo available  
son of  
Jared and Ceren Smith

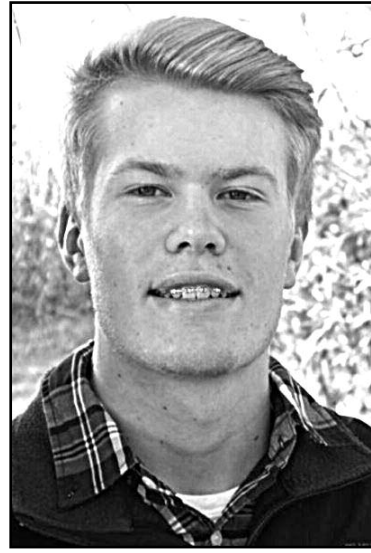

**\*Nicklas Staloch**  
son of  
Chad and Ronda Staloch  
Future plans: Entering the  
workforce



**Amy Tasker**  
daughter of  
John and Susan Tasker  
Future plans: Attending Rochester  
Community and Technical College -  
Cosmetology



**Alexis Tufte**  
daughter of  
Paul Tufte and Kristina Tufte  
Future plans: Pursuing a career in  
real estate



**Kayliegh Wilkie**  
daughter of  
Trevor McDonnell and Holly Wilkie  
Future plans: Attending Waldorf  
University - History



**Cary Sollard**  
daughter of  
Gary and Carly Sollard  
Future plans: Attending community  
college in Arizona - Flight Attendant

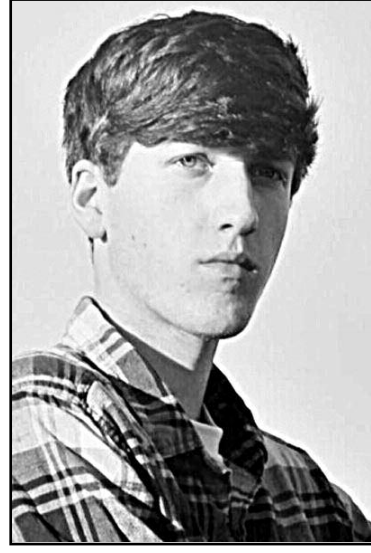

**\*Carter Stencel**  
son of  
Todd Stencel and  
Sarah and Daryl Raimann  
Future plans: Attend Arizona State  
W.P. Carey or Morningside  
University in Iowa for  
Business/Finance



**\*Courtney Techau**  
daughter of  
Rick and Renae Techau  
Future plans: Attending Riverland  
Community College - Nursing



**\*\*\*Grace Tufte**  
daughter of  
Paul Tufte and Melissa Tufte  
Future plans: Attending the  
University of Minnesota, Twin Cities  
- Accounting



# 2021 GRADUATES



Caring and Sharing  
Since 1975

**NEW RICHLAND  
CARE CENTER**

312 1st Street NE • New Richland, MN  
(507) 465-3292

**OLSON EXCAVATING**

- GPS control drain tile installation
- Open ditch clean out
- Backhoe/dozer/skidloader
- Concrete/tree removal
- Rock/gravel/dirt hauling
- Chainsaw/stump grinding
- Snow removal/sanding

Brandon Flatness  
shop 507-845-2440 cell 507-383-2008

BUYERS OF ALL TYPES OF METALS

**POOLEY'S  
SCRAP IRON**  
& Recycling, Inc.

NEW RICHLAND, MN  
PH. 507-465-3789 FAX 507-465-3258  
www.pooleyscrapiron.com

HIGHEST PRICE FOR ALUMINUM CANS

**Radio Link Internet**  
WISCONSIN ISP

www.RadioLinkInternet.com  
507-417-4176

8162 SW 81st St., Ellendale, MN.

**RF3 INDUSTRIES LLC**  
LUKE ROUTH  
New Richland

**VP Racing FUELS**

507.317.8105 luke.routh@gmail.com

**RIVERVIEW  
GOLF COURSE**

Phone 465-3516  
New Richland



**Roundbank**  
www.roundbank.com  
Member FDIC  
Positively Impacting Peoples' Lives

**Roundbank  
Insurance Agency**  
www.roundbankinsurance.com

**STATE BANK**  
OF NEW RICHLAND  
Since 1898

465-3218  
www.sbnr.biz  
Member FDIC  
Deposits Insured to \$250,000

**THE SHOP**

Auto, Truck, Tractor & Diesel Repair and DOT Certification  
32452 State Hwy 13 • Waseca, MN 56093  
(507) 835-7040

**Tesch Service Center**  
EXPERT CAR CARE

Tires • Batteries • Lockout Service  
Major Repairs  
Automatic Car Wash  
Computerized Alignment  
24 Hour Certified Towing and Recovery

Hours: 7 a.m.-8 p.m. Mon.-Sat., 8 a.m.-8 p.m. Sun.  
(507)-835-4610  
321 W. Elm Ave. • Waseca

**THOMPSON  
BODY SHOP, LLC**  
Certified Technicians

Car lockouts & Windshield Replacement Available

Stop In or Give Us a Call  
(507) 465-8228  
Mitch and Mike Thompson  
New Richland, MN

**THOMPSON  
SANITATION**

Compare and Save!

- Cart service
- Bag service
- Bags available at Wagner Foods
- Dumpster service

507-256-4370  
Locally Owned and Operated

**TNT BODY SHOP, LLC**  
Auto & Truck Collision Repair

"Customer Satisfaction is our Priority"  
Est. 1993

- ASE & I-CAR Certified Paint and Body Repair
- Computerized matched Paint
- 3-D Computerized Frame Measuring
- Auto Glass
- Paintless Dent Repair
- Lifetime Guarantee on repairs
- Pick-up and Delivery available
- Towing & Car Rental available

30877 State Hwy 13 • Hartland  
507-845-2400  
tntbodyshop.com

Insurance from the Best!

**ROY  
THOMPSON  
AGENCY, INC.**

**Troy Thompson**  
LUTCF

1330 W. Main • Albert Lea, MN  
507-377-2852  
troythompsonagency.com

Fresh Meat • Quality Produce

**WAGNER FOODS**  
"Your Local Hometown Grocer"

Wagner Foods  
New Richland  
463-3717

Mon-Sat., 8 a.m.-8 p.m. Sunday 9 a.m.-5 p.m.

**YELLOW  
MUSHROOM  
PIZZA**

HWY 13 SOUTH • WASECA, MN 56093

835-5000 835-5002  
DINE IN TAKE OUT